

行情周报

2020年第47期(总第885期)

11月30日-12月4日

成交量、成交金额情况表

| 成交量 | 单位: 千克 | | | | | | |
|------------|---------------|---------------|---------|---------------|---------------|---------------|-----------|
| 品种 | 上周 | 本周 | 增减 | 日均成交量 | 自营量 | 代理量 | 自营:代理 |
| Au99.5 | 0.00 | 0.00 | - | 0.00 | 0.00 | 0.00 | - |
| Au99.95 | 2,624.00 | 2,560.00 | -2.44% | 512.00 | 1,582.00 | 978.00 | 1.62:1 |
| Au99.99 | 63,353.04 | 66,039.74 | 4.24% | 13,207.95 | 35,752.30 | 30,287.44 | 1.18:1 |
| Au100g | 238.20 | 265.40 | 11.42% | 53.08 | 46.00 | 219.40 | 1:4.77 |
| PGC30g | 5.10 | 3.36 | -34.12% | 0.67 | 2.10 | 1.26 | 1.67:1 |
| Au(T+D) | 202,902.00 | 220,122.00 | 8.49% | 44,024.40 | 96,937.00 | 123,185.00 | 1:1.27 |
| mAu(T+D) | 31,543.40 | 40,217.40 | 27.50% | 8,043.48 | 15,986.10 | 24,231.30 | 1:1.52 |
| Au(T+N1) | 122.40 | 118.40 | -3.27% | 23.68 | 39.40 | 79.00 | 1:2.01 |
| Au(T+N2) | 110.20 | 185.40 | 68.24% | 37.08 | 99.20 | 86.20 | 1.15:1 |
| NYAuTN06 | 663.40 | 1,758.00 | 165.00% | 351.60 | 901.70 | 856.30 | 1.05:1 |
| NYAuTN12 | 998.80 | 1,004.40 | 0.56% | 200.88 | 427.60 | 576.80 | 1:1.35 |
| 询价Au9995 | 73,600.00 | 96,800.00 | 31.52% | 19,360.00 | 96,800.00 | 0.00 | - |
| 询价Au9999 | 474,925.40 | 377,313.60 | -20.55% | 75,462.72 | 372,221.80 | 5,091.80 | 73.1:1 |
| 询价iAu9999 | 13,100.00 | 7,606.00 | -41.94% | 1,521.20 | 7,606.00 | 0.00 | - |
| 询价0Au9999 | 0.00 | 3,680.00 | - | 736.00 | 3,680.00 | 0.00 | - |
| 询价LAu9995 | 0.00 | 0.00 | - | 0.00 | 0.00 | 0.00 | - |
| 询价LAu9999 | 6,000.00 | 24,000.00 | 300.00% | 4,800.00 | 24,000.00 | 0.00 | - |
| iAu100g | 0.00 | 0.00 | - | 0.00 | 0.00 | 0.00 | - |
| iAu995 | 0.00 | 0.00 | - | 0.00 | 0.00 | 0.00 | - |
| iAu9999 | 1.12 | 0.04 | -96.43% | 0.01 | 0.03 | 0.01 | 3:1 |
| 上海金SHAU | 28,090.00 | 18,590.00 | -33.82% | 3,718.00 | 18,585.00 | 5.00 | 3717:1 |
| Pt99.95 | 1,012.00 | 912.00 | -9.88% | 182.40 | 540.00 | 372.00 | 1.45:1 |
| Ag99.99 | 0.00 | 12,840.00 | - | 2,568.00 | 6,435.00 | 6,405.00 | 1:1 |
| Ag(T+D) | 63,735,882.00 | 95,248,412.00 | 49.44% | 19,049,682.40 | 24,396,816.00 | 70,851,596.00 | 1:2.9 |
| 询价PAg99.99 | 354,060.00 | 195,840.00 | -44.69% | 39,168.00 | 171,360.00 | 24,480.00 | 7:1 |
| 询价0Ag99.99 | 0.00 | 0.00 | - | 0.00 | 0.00 | 0.00 | - |
| 上海银SHAG | 236,820.00 | 215,040.00 | -9.20% | 43,008.00 | 192,885.00 | 22,155.00 | 8.71:1 |
| 黄金合计 | 898,277.06 | 860,263.74 | -4.23% | 172,052.75 | 674,666.23 | 185,597.51 | 3.64:1 |
| 白银合计 | 64,326,762.00 | 95,672,132.00 | 48.73% | 19,134,426.40 | 24,767,496.00 | 70,904,636.00 | 1:2.87 |
| 铂金合计 | 1,012.00 | 912.00 | -9.88% | 182.40 | 540.00 | 372.00 | 1.45:1 |
| 总计 | 65,226,051.06 | 96,533,307.74 | 48.00% | 19,306,661.55 | 25,442,702.23 | 71,090,605.51 | 1:2.79 |
| 成交金额 | 单位: 万元 | | | | | | |
| 品种 | 上周 | 本周 | 增减 | 日均成交金额 | 自营量 | 代理量 | 自营:代理 |
| Au99.5 | 0.00 | 0.00 | - | 0.00 | 0.00 | 0.00 | - |
| Au99.95 | 100,619.03 | 94,931.67 | -5.65% | 18,986.33 | 58,549.08 | 36,382.59 | 1.61:1 |
| Au99.99 | 2,385,676.09 | 2,475,285.92 | 3.76% | 495,057.18 | 1,339,472.68 | 1,135,813.23 | 1.18:1 |
| Au100g | 9,120.60 | 9,948.33 | 9.08% | 1,989.67 | 1,721.84 | 8,226.49 | 1:4.78 |
| PGC30g | 196.99 | 126.55 | -35.76% | 25.31 | 79.45 | 47.10 | 1.69:1 |
| Au(T+D) | 7,761,068.58 | 8,251,811.56 | 6.32% | 1,650,362.31 | 3,632,001.42 | 4,619,810.13 | 1:1.27 |
| mAu(T+D) | 1,206,576.23 | 1,511,133.91 | 25.24% | 302,226.78 | 601,122.57 | 910,011.34 | 1:1.51 |
| Au(T+N1) | 4,752.23 | 4,518.49 | -4.92% | 903.70 | 1,504.37 | 3,014.12 | 1:2 |
| Au(T+N2) | 4,188.80 | 6,872.02 | 64.06% | 1,374.40 | 3,686.28 | 3,185.74 | 1.16:1 |
| NYAuTN06 | 25,980.12 | 67,329.55 | 159.16% | 13,465.91 | 34,531.71 | 32,797.83 | 1.05:1 |
| NYAuTN12 | 38,665.51 | 38,091.71 | -1.48% | 7,618.34 | 16,228.30 | 21,863.41 | 1:1.35 |
| 询价Au9995 | 2,813,810.92 | 3,653,157.26 | 29.83% | 730,631.45 | 3,653,157.26 | 0.00 | - |
| 询价Au9999 | 18,270,404.77 | 14,335,761.08 | -21.54% | 2,867,152.22 | 14,139,550.33 | 196,210.75 | 72.06:1 |
| 询价iAu9999 | 519,155.96 | 293,222.63 | -43.52% | 58,644.53 | 293,222.63 | 0.00 | - |
| 询价0Au9999 | 0.00 | 138,000.00 | - | 27,600.00 | 138,000.00 | 0.00 | - |
| 询价LAu9995 | 0.00 | 0.00 | - | 0.00 | 0.00 | 0.00 | - |
| 询价LAu9999 | 227,280.00 | 914,400.00 | 302.32% | 182,880.00 | 914,400.00 | 0.00 | - |
| iAu100g | 0.00 | 0.00 | - | 0.00 | 0.00 | 0.00 | - |
| iAu995 | 0.00 | 0.00 | - | 0.00 | 0.00 | 0.00 | - |
| iAu9999 | 42.97 | 1.50 | -96.52% | 0.30 | 1.12 | 0.38 | 2.97:1 |
| 上海金SHAU | 1,074,297.20 | 700,566.83 | -34.79% | 140,113.37 | 700,378.54 | 188.29 | 3719.64:1 |
| Pt99.95 | 21,121.02 | 19,814.05 | -6.19% | 3,962.81 | 11,767.21 | 8,046.84 | 1.46:1 |
| Ag99.99 | 0.00 | 5,995.42 | - | 1,199.08 | 3,004.79 | 2,990.63 | 1:1 |
| Ag(T+D) | 31,265,520.60 | 46,043,108.70 | 47.26% | 9,208,621.74 | 11,785,178.32 | 34,257,930.39 | 1:2.91 |
| 询价PAg99.99 | 172,429.99 | 93,511.14 | -45.77% | 18,702.23 | 81,860.18 | 11,650.96 | 7.03:1 |
| 询价0Ag99.99 | 0.00 | 0.00 | - | 0.00 | 0.00 | 0.00 | - |
| 上海银SHAG | 116,123.16 | 104,581.01 | -9.94% | 20,916.20 | 93,815.68 | 10,765.33 | 8.71:1 |
| 黄金合计 | 34,441,836.01 | 32,495,159.00 | -5.65% | 6,499,031.80 | 25,527,607.58 | 6,967,551.42 | 3.66:1 |
| 白银合计 | 31,554,073.76 | 46,247,196.27 | 46.56% | 9,249,439.25 | 11,963,858.97 | 34,283,337.30 | 1:2.87 |
| 铂金合计 | 21,121.02 | 19,814.05 | -6.19% | 3,962.81 | 11,767.21 | 8,046.84 | 1.46:1 |
| 总计 | 66,017,030.78 | 78,762,169.32 | 19.31% | 15,752,433.86 | 37,503,233.75 | 41,258,935.57 | 1:1.1 |

Au99.95一周行情

| 日期 | 开盘价 | 最高价 | 最低价 | 收盘价 | 涨跌 | 涨跌幅 | 加权平均价 | 成交量 | 成交额 |
|-------|--------|--------|--------|--------|--------|--------|--------|----------|----------------|
| 11/30 | 372.30 | 372.30 | 362.99 | 368.26 | -10.19 | -2.69% | 365.23 | 1,430.00 | 522,281,980.00 |
| 12/1 | 368.00 | 372.80 | 368.00 | 372.10 | 3.84 | 1.04% | 371.94 | 240.00 | 89,266,900.00 |
| 12/2 | 377.40 | 378.00 | 376.30 | 377.75 | 5.65 | 1.52% | 377.13 | 406.00 | 153,115,720.00 |
| 12/3 | 379.00 | 381.65 | 379.00 | 381.62 | 3.87 | 1.02% | 380.78 | 248.00 | 94,434,000.00 |
| 12/4 | 381.52 | 383.00 | 381.52 | 381.91 | 0.29 | 0.08% | 382.28 | 236.00 | 90,218,120.00 |
| 一周 | 372.30 | 383.00 | 362.99 | 381.91 | 3.46 | 0.91% | 370.83 | 2,560.00 | 949,316,720.00 |

Au99.99一周行情

| 日期 | 开盘价 | 最高价 | 最低价 | 收盘价 | 涨跌 | 涨跌幅 | 加权平均价 | 成交量 | 成交额 |
|-------|--------|--------|--------|--------|-------|--------|--------|-----------|-------------------|
| 11/30 | 377.00 | 378.00 | 366.00 | 370.58 | -6.92 | -1.83% | 369.21 | 10,711.32 | 3,954,830,056.20 |
| 12/1 | 368.50 | 373.10 | 367.00 | 372.99 | 2.41 | 0.65% | 372.20 | 17,025.76 | 6,336,939,549.80 |
| 12/2 | 374.88 | 378.50 | 374.88 | 378.43 | 5.44 | 1.46% | 377.50 | 14,414.50 | 5,355,132,634.20 |
| 12/3 | 380.50 | 382.99 | 378.20 | 382.98 | 4.55 | 1.20% | 381.36 | 11,004.46 | 4,193,437,472.80 |
| 12/4 | 382.60 | 383.50 | 379.01 | 383.38 | 0.40 | 0.10% | 382.34 | 12,883.70 | 4,912,519,477.40 |
| 一周 | 377.00 | 383.50 | 366.00 | 383.38 | 5.88 | 1.56% | 376.26 | 66,039.74 | 24,752,859,190.40 |

Pt99.95一周行情

| 日期 | 开盘价 | 最高价 | 最低价 | 收盘价 | 涨跌 | 涨跌幅 | 加权平均价 | 成交量 | 成交额 |
|-------|--------|--------|--------|--------|-------|-------|--------|--------|----------------|
| 11/30 | 213.05 | 213.05 | 211.47 | 211.74 | 1.07 | 0.51% | 212.10 | 110.00 | 22,962,280.00 |
| 12/1 | 216.17 | 217.05 | 216.17 | 216.68 | 4.94 | 2.33% | 216.53 | 164.00 | 35,511,400.00 |
| 12/2 | 217.38 | 217.38 | 216.13 | 217.00 | 0.32 | 0.15% | 217.06 | 150.00 | 32,559,920.00 |
| 12/3 | 221.70 | 222.82 | 221.70 | 222.73 | 5.73 | 2.64% | 222.70 | 280.00 | 59,933,060.00 |
| 12/4 | 225.83 | 228.11 | 225.83 | 227.02 | 4.29 | 1.93% | 226.79 | 208.00 | 47,173,860.00 |
| 一周 | 213.05 | 228.11 | 211.47 | 227.02 | 16.35 | 7.76% | 220.14 | 912.00 | 198,140,520.00 |

Au100g一周行情

| 日期 | 开盘价 | 最高价 | 最低价 | 收盘价 | 涨跌 | 涨跌幅 | 加权平均价 | 成交量 | 成交额 |
|-------|--------|--------|--------|--------|-------|--------|--------|--------|---------------|
| 11/30 | 378.50 | 378.50 | 366.10 | 369.91 | -9.52 | -2.51% | 371.70 | 123.40 | 45,868,330.00 |
| 12/1 | 368.55 | 373.49 | 367.10 | 372.97 | 3.06 | 0.83% | 371.83 | 46.40 | 17,253,072.00 |
| 12/2 | 377.51 | 378.00 | 376.00 | 377.75 | 4.78 | 1.28% | 377.40 | 32.00 | 12,076,954.00 |
| 12/3 | 380.44 | 383.00 | 377.74 | 382.31 | 4.56 | 1.21% | 381.26 | 32.60 | 12,429,304.00 |
| 12/4 | 383.99 | 384.00 | 377.35 | 382.55 | 0.24 | 0.06% | 382.44 | 31.00 | 11,855,654.00 |
| 一周 | 378.50 | 384.00 | 366.10 | 382.55 | 3.12 | 0.82% | 374.84 | 265.40 | 99,483,314.00 |

Ag99.99一周行情

| 日期 | 开盘价 | 最高价 | 最低价 | 收盘价 | 涨跌 | 涨跌幅 | 加权平均价 | 成交量 | 成交额 |
|-------|----------|----------|----------|----------|---------|--------|----------|-----------|---------------|
| 11/30 | 4,640.00 | 4,652.00 | 4,640.00 | 4,646.00 | -392.00 | -7.78% | 4,646.00 | 12,000.00 | 55,752,000.00 |
| 12/1 | 4,721.00 | 4,721.00 | 4,721.00 | 4,721.00 | 75.00 | 1.61% | 4,721.00 | 30.00 | 141,630.00 |
| 12/2 | - | - | - | - | - | - | - | - | - |
| 12/3 | - | - | - | - | - | - | - | - | - |
| 12/4 | 5,013.00 | 5,013.00 | 5,013.00 | 5,013.00 | 292.00 | 6.19% | 5,013.00 | 810.00 | 4,060,530.00 |
| 一周 | 4,640.00 | 5,013.00 | 4,640.00 | 5,013.00 | -25.00 | -0.50% | 4,669.33 | 12,840.00 | 59,954,160.00 |

iAu100g一周行情

| 日期 | 开盘价 | 最高价 | 最低价 | 收盘价 | 涨跌 | 涨跌幅 | 加权平均价 | 成交量 | 成交额 |
|-------|------|------|------|------|------|-------|-------|------|------|
| 11/30 | - | - | - | - | - | - | - | - | - |
| 12/1 | - | - | - | - | - | - | - | - | - |
| 12/2 | - | - | - | - | - | - | - | - | - |
| 12/3 | - | - | - | - | - | - | - | - | - |
| 12/4 | - | - | - | - | - | - | - | - | - |
| 一周 | 0.00 | 0.00 | 0.00 | 0.00 | 0.00 | 0.00% | 0.00 | 0.00 | 0.00 |

iAu99.5一周行情

| 日期 | 开盘价 | 最高价 | 最低价 | 收盘价 | 涨跌 | 涨跌幅 | 加权平均价 | 成交量 | 成交额 |
|-------|------|------|------|------|------|-------|-------|------|------|
| 11/30 | - | - | - | - | - | - | - | - | - |
| 12/1 | - | - | - | - | - | - | - | - | - |
| 12/2 | - | - | - | - | - | - | - | - | - |
| 12/3 | - | - | - | - | - | - | - | - | - |
| 12/4 | - | - | - | - | - | - | - | - | - |
| 一周 | 0.00 | 0.00 | 0.00 | 0.00 | 0.00 | 0.00% | 0.00 | 0.00 | 0.00 |

PGC30g一周行情

| 日期 | 开盘价 | 最高价 | 最低价 | 收盘价 | 涨跌 | 涨跌幅 | 加权平均价 | 成交量 | 成交额 |
|-------|--------|--------|--------|--------|--------|--------|--------|------|--------------|
| 11/30 | 378.44 | 378.44 | 372.56 | 373.46 | -10.30 | -2.68% | 375.31 | 2.28 | 855,710.40 |
| 12/1 | 377.40 | 377.40 | 377.40 | 377.40 | 3.94 | 1.05% | 377.40 | 0.06 | 22,644.00 |
| 12/2 | 382.00 | 382.00 | 382.00 | 382.00 | 4.60 | 1.22% | 382.00 | 0.36 | 137,520.00 |
| 12/3 | 386.50 | 386.86 | 386.50 | 386.67 | 4.67 | 1.22% | 386.60 | 0.48 | 185,571.00 |
| 12/4 | 295.95 | 386.00 | 295.95 | 355.80 | -30.87 | -7.98% | 355.80 | 0.18 | 64,045.20 |
| 一周 | 378.44 | 386.86 | 295.95 | 355.80 | -27.96 | -7.29% | 376.63 | 3.36 | 1,265,490.60 |

iAu99.99一周行情

| 日期 | 开盘价 | 最高价 | 最低价 | 收盘价 | 涨跌 | 涨跌幅 | 加权平均价 | 成交量 | 成交额 |
|-------|--------|--------|--------|--------|-------|--------|--------|------|-----------|
| 11/30 | 377.28 | 377.28 | 371.20 | 374.24 | -5.76 | -1.52% | 374.24 | 0.04 | 14,969.60 |
| 12/1 | - | - | - | - | - | - | - | - | - |
| 12/2 | - | - | - | - | - | - | - | - | - |
| 12/3 | - | - | - | - | - | - | - | - | - |
| 12/4 | - | - | - | - | - | - | - | - | - |
| 一周 | 377.28 | 377.28 | 371.20 | 374.24 | -5.76 | -1.52% | 374.24 | 0.04 | 14,969.60 |

Au(T+D)一周行情

| 日期 | 开盘价 | 最高价 | 最低价 | 收盘价 | 涨跌 | 涨跌幅 | 加权平均价 | 成交量 | 成交额 | 持仓 |
|-------|--------|--------|--------|--------|-------|--------|--------|------------|-------------------|------------|
| 11/30 | 377.81 | 378.15 | 366.31 | 369.32 | -9.32 | -2.46% | 371.05 | 75,486.00 | 28,009,802,640.00 | 245,446.00 |
| 12/1 | 367.71 | 372.79 | 366.60 | 372.39 | 1.34 | 0.36% | 370.42 | 41,796.00 | 15,482,378,860.00 | 237,368.00 |
| 12/2 | 375.90 | 378.00 | 375.37 | 377.64 | 7.22 | 1.95% | 376.83 | 35,430.00 | 13,351,340,680.00 | 236,034.00 |
| 12/3 | 380.10 | 382.44 | 377.09 | 382.32 | 5.49 | 1.46% | 380.18 | 35,262.00 | 13,406,078,340.00 | 235,972.00 |
| 12/4 | 383.09 | 383.20 | 378.79 | 381.88 | 1.70 | 0.45% | 381.62 | 32,148.00 | 12,268,515,040.00 | 231,188.00 |
| 一周 | 377.81 | 383.20 | 366.31 | 381.88 | 3.24 | 0.86% | 374.87 | 220,122.00 | 82,518,115,560.00 | 231,188.00 |

mAu(T+D)一周行情

| 日期 | 开盘价 | 最高价 | 最低价 | 收盘价 | 涨跌 | 涨跌幅 | 加权平均价 | 成交量 | 成交额 | 持仓 |
|-------|--------|--------|--------|--------|-------|--------|--------|-----------|-------------------|------------|
| 11/30 | 377.20 | 378.33 | 366.83 | 369.50 | -9.29 | -2.45% | 371.15 | 12,125.20 | 4,500,357,582.00 | 516,616.00 |
| 12/1 | 368.15 | 372.99 | 366.80 | 372.92 | 1.77 | 0.48% | 370.98 | 6,361.20 | 2,359,922,570.00 | 523,682.00 |
| 12/2 | 375.99 | 378.15 | 375.33 | 378.12 | 7.14 | 1.92% | 377.09 | 7,647.60 | 2,883,886,970.00 | 536,760.00 |
| 12/3 | 380.50 | 382.55 | 377.34 | 382.54 | 5.45 | 1.45% | 380.36 | 7,457.40 | 2,836,525,876.00 | 538,466.00 |
| 12/4 | 382.93 | 383.50 | 379.02 | 382.40 | 2.04 | 0.54% | 381.92 | 6,626.00 | 2,530,646,110.00 | 514,094.00 |
| 一周 | 377.20 | 383.50 | 366.80 | 382.40 | 3.61 | 0.95% | 375.74 | 40,217.40 | 15,111,339,108.00 | 514,094.00 |

Ag(T+D)一周行情

| 日期 | 开盘价 | 最高价 | 最低价 | 收盘价 | 涨跌 | 涨跌幅 | 加权平均价 | 成交量 | 成交额 | 持仓 |
|-------|----------|----------|----------|----------|---------|--------|----------|---------------|--------------------|---------------|
| 11/30 | 4,838.00 | 4,845.00 | 4,562.00 | 4,637.00 | -214.00 | -4.41% | 4,680.00 | 25,467,358.00 | 119,201,185,066.00 | 11,880,096.00 |
| 12/1 | 4,611.00 | 4,780.00 | 4,586.00 | 4,777.00 | 97.00 | 2.07% | 4,691.00 | 15,837,160.00 | 74,298,508,948.00 | 12,522,904.00 |
| 12/2 | 4,861.00 | 4,992.00 | 4,855.00 | 4,942.00 | 251.00 | 5.35% | 4,915.00 | 20,305,798.00 | 99,809,307,994.00 | 12,186,504.00 |
| 12/3 | 5,016.00 | 5,016.00 | 4,903.00 | 5,007.00 | 92.00 | 1.87% | 4,959.00 | 15,996,990.00 | 79,343,709,872.00 | 12,422,940.00 |
| 12/4 | 5,019.00 | 5,045.00 | 4,916.00 | 5,012.00 | 53.00 | 1.07% | 4,975.00 | 17,641,106.00 | 87,778,375,150.00 | 12,453,988.00 |
| 一周 | 4,838.00 | 5,045.00 | 4,562.00 | 5,012.00 | 161.00 | 3.32% | 4,834.00 | 95,248,412.00 | 460,431,087,030.00 | 12,453,988.00 |

SHAU一周行情

| 日期 | 早盘基准价 | 午盘基准价 |
|-------|--------|--------|
| 11/30 | 371.66 | 369.70 |
| 12/1 | 370.87 | 372.24 |
| 12/2 | 377.67 | 377.72 |
| 12/3 | 379.88 | 381.70 |
| 12/4 | 382.20 | 382.08 |

SHAG一周行情

| 日期 | 早盘基准价 | 午盘基准价 |
|-------|----------|----------|
| 11/30 | 4,664.00 | 4,618.00 |
| 12/1 | 4,721.00 | 4,762.00 |
| 12/2 | 4,961.00 | 4,931.00 |
| 12/3 | 4,944.00 | 4,970.00 |
| 12/4 | 4,965.00 | 4,961.00 |

黄金交易量前十名

单位：千克

| 序号 | 会员买卖总量前十名 | | | 买入量前十名 | | | 卖出量前十名 | | |
|-----|--------------|------------|--------|--------------|-----------|--------|--------------|-----------|--------|
| | 会员简称 | 买卖总量 | 比重 | 会员简称 | 买入量 | 比重 | 会员简称 | 卖出量 | 比重 |
| 1 | 浦发银行 | 103,035.62 | 11.98% | 中国银行 | 49,558.71 | 11.52% | 浦发银行 | 62,981.29 | 14.64% |
| 2 | 中国银行 | 73,085.05 | 8.50% | 浦发银行 | 40,054.33 | 9.31% | 平安银行 | 40,347.57 | 9.38% |
| 3 | 平安银行 | 66,696.10 | 7.75% | 工商银行 | 33,211.11 | 7.72% | 宁波银行 | 28,089.80 | 6.53% |
| 4 | 宁波银行 | 52,842.56 | 6.14% | 平安银行 | 26,348.53 | 6.13% | 中国银行 | 23,526.34 | 5.47% |
| 5 | 工商银行 | 52,456.63 | 6.10% | 宁波银行 | 24,752.76 | 5.75% | 招商银行 | 20,793.70 | 4.83% |
| 6 | Jump Trading | 40,337.30 | 4.69% | 建设银行 | 21,635.53 | 5.03% | Jump Trading | 20,157.70 | 4.69% |
| 7 | 上海农商 | 32,806.51 | 3.81% | Jump Trading | 20,179.60 | 4.69% | 工商银行 | 19,245.52 | 4.47% |
| 8 | 招商银行 | 28,705.26 | 3.34% | 上海农商 | 18,793.38 | 4.37% | 民生银行 | 14,140.11 | 3.29% |
| 9 | 民生银行 | 27,354.25 | 3.18% | 上海银行 | 15,446.85 | 3.59% | 上海农商 | 14,013.13 | 3.26% |
| 10 | 建设银行 | 25,420.72 | 2.95% | 民生银行 | 13,214.14 | 3.07% | 广发银行 | 11,898.54 | 2.77% |
| 合 计 | | 502,740.00 | 58.44% | 263,194.94 | | 61.19% | 255,193.70 | | 59.33% |

白银交易量前十名

单位：千克

| 序号 | 会员买卖总量前十名 | | | 买入量前十名 | | | 卖出量前十名 | | |
|-----|--------------|---------------|--------|---------------|---------------|--------|---------------|---------------|--------|
| | 会员简称 | 买卖总量 | 比重 | 会员简称 | 买入量 | 比重 | 会员简称 | 卖出量 | 比重 |
| 1 | Jump Trading | 21,507,420.00 | 22.48% | Jump Trading | 10,753,477.00 | 22.48% | Jump Trading | 10,753,943.00 | 22.48% |
| 2 | 工商银行 | 17,852,088.00 | 18.66% | 工商银行 | 8,775,830.00 | 18.35% | 工商银行 | 9,076,258.00 | 18.97% |
| 3 | 浦发银行 | 13,916,603.00 | 14.55% | 浦发银行 | 6,824,978.00 | 14.27% | 浦发银行 | 7,091,625.00 | 14.82% |
| 4 | 平安银行 | 7,332,196.00 | 7.66% | 平安银行 | 3,572,371.00 | 7.47% | 平安银行 | 3,759,825.00 | 7.86% |
| 5 | 上海任家信 | 3,521,880.00 | 3.68% | 上海任家信 | 1,764,781.00 | 3.69% | 上海任家信 | 1,757,099.00 | 3.67% |
| 6 | 湖北众联 | 3,320,895.00 | 3.47% | 湖北众联 | 1,663,867.00 | 3.48% | 湖北众联 | 1,657,028.00 | 3.46% |
| 7 | 恒丰银行 | 2,771,787.00 | 2.90% | 金创黄金 | 1,451,979.00 | 3.04% | 恒丰银行 | 1,390,978.00 | 2.91% |
| 8 | 金创黄金 | 2,551,120.00 | 2.67% | 恒丰银行 | 1,380,809.00 | 2.89% | 中国银行 | 1,134,984.00 | 2.37% |
| 9 | 中国银行 | 2,210,015.00 | 2.31% | 中国银行 | 1,075,031.00 | 2.25% | 金创黄金 | 1,099,141.00 | 2.30% |
| 10 | 山东恒邦 | 1,928,025.00 | 2.02% | 山东恒邦 | 955,939.00 | 2.00% | 山东恒邦 | 972,086.00 | 2.03% |
| 合 计 | | 76,912,029.00 | 80.39% | 38,219,062.00 | | 79.90% | 38,692,967.00 | | 80.89% |

铂金交易量前十名

单位：千克

| 序号 | 会员买入量前十名 | | |
|-----|----------|--------|--------|
| | 会员简称 | 买入量 | 比重 |
| 1 | 中国银行 | 123.00 | 26.97% |
| 2 | 工商银行 | 120.00 | 26.32% |
| 3 | 周大福珠宝 | 87.00 | 19.08% |
| 4 | 老凤祥 | 43.00 | 9.43% |
| 5 | 广东粤宝 | 30.00 | 6.58% |
| 6 | 贵研金属 | 12.00 | 2.63% |
| 7 | 深圳粤豪 | 12.00 | 2.63% |
| 8 | 上海贺利氏 | 11.00 | 2.41% |
| 9 | 老庙黄金 | 6.00 | 1.32% |
| 10 | 深圳翠绿 | 6.00 | 1.32% |
| 合 计 | | 450.00 | 98.68% |

交割情况表

单位：千克

| | 黄金 | 白银 |
|-------|---------------|------------------|
| 本周交割量 | 146,569.34 | 498,630.00 |
| 本周成交量 | 350,864.14 | 95,476,292.00 |
| 本周交割比 | 41.77% | 0.52% |
| 累计交割量 | 7,600,217.32 | 40,205,790.00 |
| 累计成交量 | 26,421,191.92 | 3,897,446,852.00 |
| 累计交割比 | 28.77% | 1.03% |

注：交割情况表中，交割量与成交量均不含询价数据

上海黄金交易所指定仓库库存周报

单位：千克

| 交割品种 | 上周库存 | 本周增减 | 本周库存 |
|------|--------------|-------------|--------------|
| 白银 | 4,368,000.00 | -128,565.00 | 4,239,435.00 |

国际金价比较图

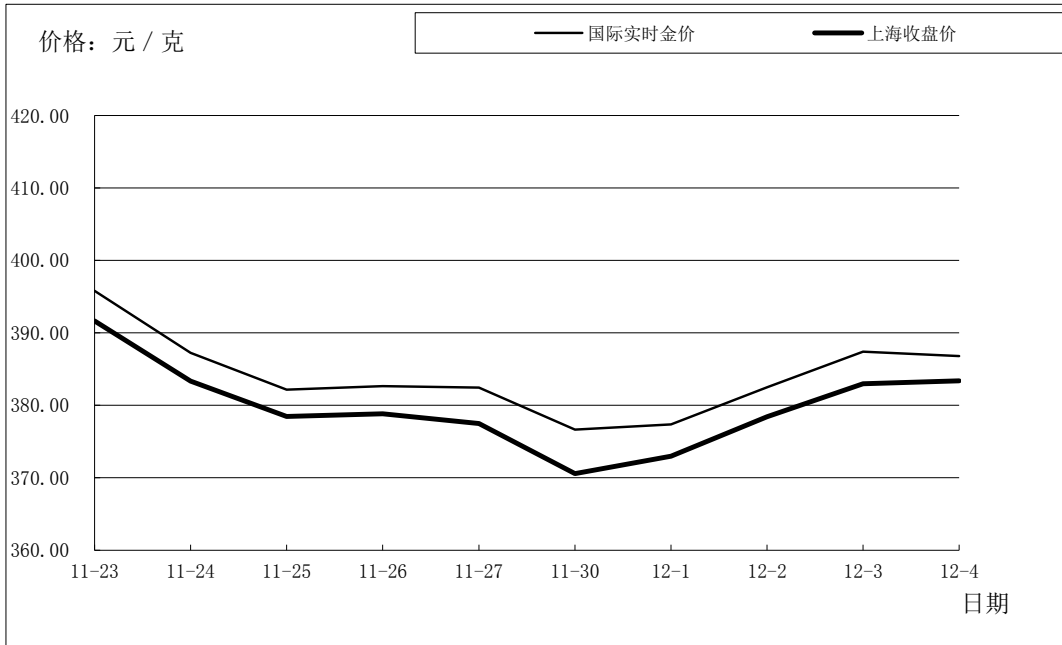

单位：元 / 克

| 日期 | 国际实时金价 | 上海收盘价 | 上海-国际 |
|-------|--------|--------|-------|
| 11-23 | 395.80 | 391.65 | -4.15 |
| 11-24 | 387.24 | 383.36 | -3.88 |
| 11-25 | 382.17 | 378.45 | -3.72 |
| 11-26 | 382.65 | 378.85 | -3.80 |
| 11-27 | 382.44 | 377.50 | -4.94 |
| 11-30 | 376.65 | 370.58 | -6.07 |
| 12-1 | 377.36 | 372.99 | -4.37 |
| 12-2 | 382.49 | 378.43 | -4.06 |
| 12-3 | 387.43 | 382.98 | -4.45 |
| 12-4 | 386.81 | 383.38 | -3.43 |

国际铂金价格比较图

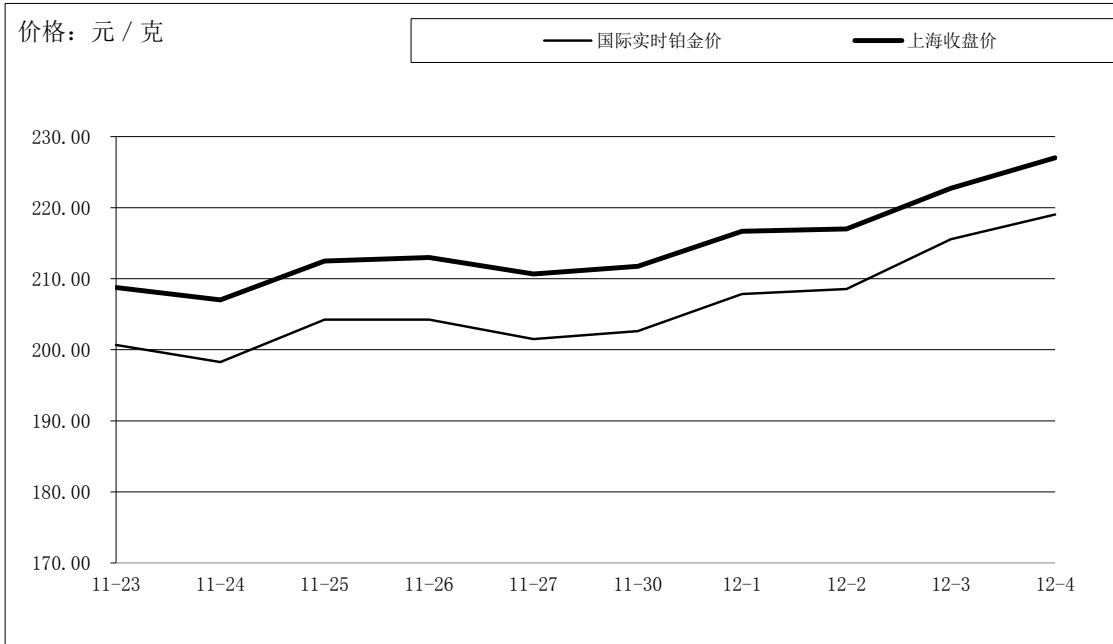

单位：元 / 克

| 日期 | 国际实时铂金价 | 上海收盘价 | 上海-国际 |
|-------|---------|--------|-------|
| 11-23 | 200.69 | 208.77 | 8.09 |
| 11-24 | 198.27 | 207.02 | 8.75 |
| 11-25 | 204.24 | 212.49 | 8.25 |
| 11-26 | 204.22 | 212.99 | 8.77 |
| 11-27 | 201.49 | 210.67 | 9.18 |
| 11-30 | 202.62 | 211.74 | 9.12 |
| 12-1 | 207.86 | 216.68 | 8.82 |
| 12-2 | 208.57 | 217.00 | 8.43 |
| 12-3 | 215.56 | 222.73 | 7.17 |
| 12-4 | 219.04 | 227.02 | 7.99 |

国际白银价格比较图

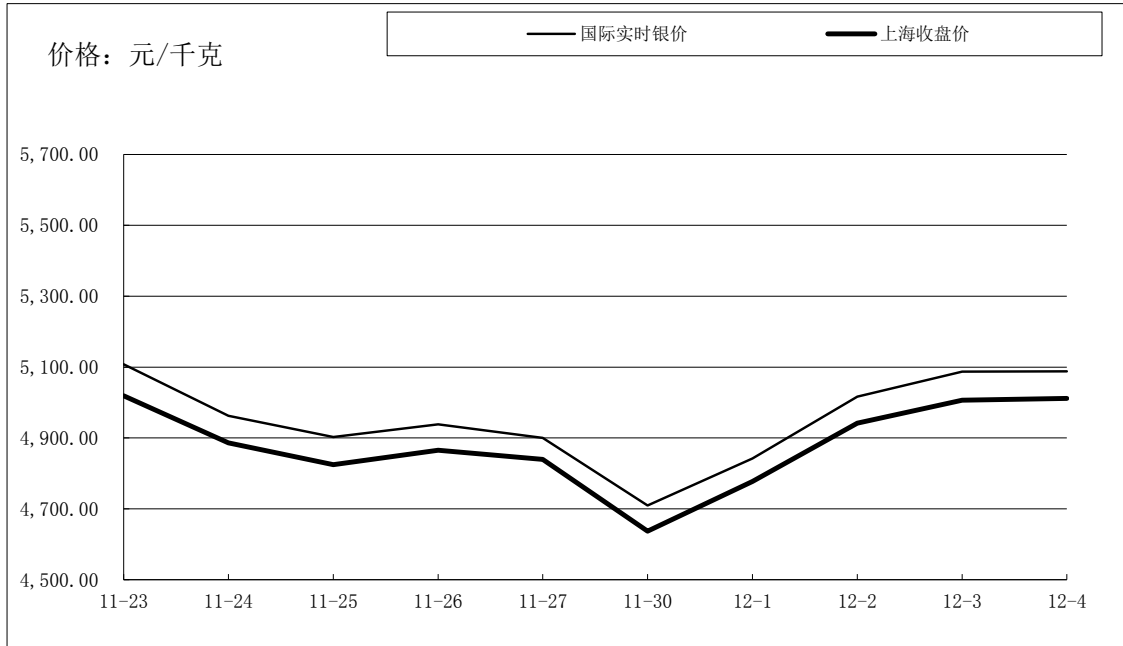

单位：元/千克

| 日期 | 国际实时银价 | 上海收盘价 | 上海-国际 |
|-------|----------|----------|--------|
| 11-23 | 5,107.87 | 5,019.00 | -88.87 |
| 11-24 | 4,962.70 | 4,886.00 | -76.70 |
| 11-25 | 4,902.62 | 4,825.00 | -77.62 |
| 11-26 | 4,938.49 | 4,865.00 | -73.49 |
| 11-27 | 4,899.84 | 4,840.00 | -59.84 |
| 11-30 | 4,709.49 | 4,637.00 | -72.49 |
| 12-1 | 4,841.79 | 4,777.00 | -64.79 |
| 12-2 | 5,016.56 | 4,942.00 | -74.56 |
| 12-3 | 5,087.07 | 5,007.00 | -80.07 |
| 12-4 | 5,088.21 | 5,012.00 | -76.21 |