

行情周报

2019年第31期(总第818期)

8月5日-8月9日

成交量、成交金额情况表

| 成交量 | 单位: 千克 | | | | | | | |
|------------|---------------|----------------|----------|---------------|---------------|---------------|-----------|-------|
| 品种 | 上周 | 本周 | 增减 | 日均 | 成交量 | 自营量 | 代理量 | 自营:代理 |
| Au99.5 | 0.00 | 0.00 | - | 0.00 | 0.00 | 0.00 | 0.00 | - |
| Au99.95 | 3,032.00 | 5,632.00 | 85.75% | 1,126.40 | 2,993.00 | 2,639.00 | 1,13:1 | |
| Au99.99 | 59,442.60 | 68,350.56 | 14.99% | 13,670.11 | 46,003.83 | 22,346.73 | 2.06:1 | |
| Au100g | 232.80 | 640.60 | 175.17% | 128.12 | 217.10 | 423.50 | 1:1.95 | |
| Au50g | 0.00 | 0.00 | - | 0.00 | 0.00 | 0.00 | - | |
| PGC30g | 1.68 | 1.68 | 0.00% | 0.34 | 0.03 | 1.65 | 1:55 | |
| Au(T+D) | 478,012.00 | 871,748.00 | 82.37% | 174,349.60 | 326,626.00 | 545,122.00 | 1:1.67 | |
| mAu(T+D) | 61,856.80 | 130,138.40 | 110.39% | 26,027.68 | 33,940.90 | 96,197.50 | 1:2.83 | |
| Au(T+N1) | 728.20 | 3,438.80 | 372.23% | 687.76 | 2,768.80 | 670.00 | 4.13:1 | |
| Au(T+N2) | 2,406.20 | 4,428.80 | 84.06% | 885.76 | 2,541.90 | 1,886.90 | 1.35:1 | |
| 询价Au9995 | 40,800.00 | 138,000.00 | 238.24% | 27,600.00 | 138,000.00 | 0.00 | - | |
| 询价Au9999 | 754,266.60 | 839,172.00 | 11.26% | 167,834.40 | 838,096.00 | 1,076.00 | 778.9:1 | |
| 询价iAu9999 | 76,511.34 | 211,327.80 | 176.20% | 42,265.56 | 211,327.80 | 0.00 | - | |
| 询价OAU9999 | 1,220.00 | 4,193.40 | 243.72% | 838.68 | 4,096.70 | 96.70 | 42.37:1 | |
| 询价LAu9995 | 0.00 | 0.00 | - | 0.00 | 0.00 | 0.00 | - | |
| 询价LAu9999 | 0.00 | 0.00 | - | 0.00 | 0.00 | 0.00 | - | |
| iAu100g | 0.80 | 0.20 | -75.00% | 0.04 | 0.00 | 0.20 | - | |
| iAu995 | 0.00 | 0.00 | - | 0.00 | 0.00 | 0.00 | - | |
| iAu9999 | 12,216.76 | 17,797.14 | 45.68% | 3,559.43 | 17,793.58 | 3.56 | 4998.2:1 | |
| 上海金SHAU | 22,778.00 | 17,562.00 | -22.90% | 3,512.40 | 17,562.00 | 0.00 | - | |
| Pt99.95 | 530.00 | 252.00 | -52.45% | 50.40 | 157.00 | 95.00 | 1.65:1 | |
| Ag99.9 | 0.00 | 0.00 | - | 0.00 | 0.00 | 0.00 | - | |
| Ag99.99 | 0.00 | 900.00 | - | 180.00 | 450.00 | 450.00 | 1:1 | |
| Ag(T+D) | 43,287,032.00 | 81,320,812.00 | 87.86% | 16,264,162.40 | 20,256,859.00 | 61,063,953.00 | 1:3.01 | |
| 询价PAg99.99 | 1,941,600.00 | 0.00 | -100.00% | 0.00 | 0.00 | 0.00 | - | |
| 询价OAg99.99 | 0.00 | 0.00 | - | 0.00 | 0.00 | 0.00 | - | |
| 黄金合计 | 1,513,505.78 | 2,312,431.38 | 52.79% | 462,486.28 | 1,641,967.64 | 670,463.74 | 2.45:1 | |
| 白银合计 | 45,228,632.00 | 81,321,712.00 | 79.80% | 16,264,342.40 | 20,257,309.00 | 61,064,403.00 | 1:3.01 | |
| 铂金合计 | 530.00 | 252.00 | -52.45% | 50.40 | 157.00 | 95.00 | 1.65:1 | |
| 总计 | 46,742,667.78 | 83,634,395.38 | 78.93% | 16,726,879.08 | 21,899,433.64 | 61,734,961.74 | 1:2.82 | |
| 成交金额 | 单位: 万元 | | | | | | | |
| 品种 | 上周 | 本周 | 增减 | 日均 | 成交量 | 自营量 | 代理量 | 自营:代理 |
| Au99.5 | 0.00 | 0.00 | - | 0.00 | 0.00 | 0.00 | 0.00 | - |
| Au99.95 | 96,419.09 | 178,224.14 | 84.84% | 35,644.83 | 95,166.49 | 83,057.65 | 1.15:1 | |
| Au99.99 | 1,864,698.26 | 2,236,153.80 | 19.92% | 447,230.76 | 1,498,324.82 | 737,828.98 | 2.03:1 | |
| Au100g | 7,418.90 | 21,488.22 | 189.64% | 4,297.64 | 7,261.00 | 14,227.21 | 1:1.96 | |
| Au50g | 0.00 | 0.00 | - | 0.00 | 0.00 | 0.00 | - | |
| PGC30g | 53.81 | 57.18 | 6.26% | 11.44 | 0.98 | 56.20 | 1:57.47 | |
| Au(T+D) | 15,215,898.55 | 29,315,354.74 | 92.66% | 5,863,070.95 | 11,000,710.90 | 18,314,643.85 | 1:1.66 | |
| mAu(T+D) | 1,968,886.44 | 4,379,494.06 | 122.44% | 875,898.81 | 1,142,411.17 | 3,237,082.89 | 1:2.83 | |
| Au(T+N1) | 23,576.04 | 117,976.76 | 400.41% | 23,595.35 | 94,956.73 | 23,020.03 | 4.12:1 | |
| Au(T+N2) | 76,688.74 | 149,098.92 | 94.42% | 29,819.78 | 85,601.50 | 63,497.41 | 1.35:1 | |
| 询价Au9995 | 1,291,989.16 | 4,089,129.32 | 216.50% | 817,825.86 | 4,089,129.32 | 0.00 | - | |
| 询价Au9999 | 23,935,816.30 | 28,340,685.39 | 18.40% | 5,668,137.08 | 28,305,240.81 | 35,444.58 | 798.58:1 | |
| 询价iAu9999 | 2,437,345.61 | 7,039,873.96 | 188.83% | 1,407,974.79 | 7,039,873.96 | 0.00 | - | |
| 询价OAU9999 | 38,940.00 | 140,208.79 | 260.06% | 28,041.76 | 136,815.40 | 3,393.40 | 40.32:1 | |
| 询价LAu9995 | 0.00 | 0.00 | - | 0.00 | 0.00 | 0.00 | - | |
| 询价LAu9999 | 0.00 | 0.00 | - | 0.00 | 0.00 | 0.00 | - | |
| iAu100g | 23.80 | 5.82 | -75.55% | 1.16 | 0.00 | 5.82 | - | |
| iAu995 | 0.00 | 0.00 | - | 0.00 | 0.00 | 0.00 | - | |
| iAu9999 | 391,348.98 | 592,352.64 | 51.36% | 118,470.53 | 592,233.04 | 119.60 | 4951.62:1 | |
| 上海金SHAU | 724,796.58 | 594,332.91 | -18.00% | 118,866.58 | 594,332.91 | 0.00 | - | |
| Pt99.95 | 10,495.65 | 5,051.56 | -51.87% | 1,010.31 | 3,150.00 | 1,901.56 | 1.66:1 | |
| Ag99.9 | 0.00 | 0.00 | - | 0.00 | 0.00 | 0.00 | - | |
| Ag99.99 | 0.00 | 362.43 | - | 72.49 | 181.22 | 181.22 | 1:1 | |
| Ag(T+D) | 16,809,083.37 | 32,982,199.80 | 96.22% | 6,596,439.96 | 8,213,996.73 | 24,768,203.07 | 1:3.02 | |
| 询价PAg99.99 | 750,083.80 | 0.00 | -100.00% | 0.00 | 0.00 | 0.00 | - | |
| 询价OAg99.99 | 0.00 | 0.00 | - | 0.00 | 0.00 | 0.00 | - | |
| 黄金合计 | 48,073,900.26 | 77,194,436.65 | 60.57% | 15,438,887.33 | 54,682,059.03 | 22,512,377.62 | 2.43:1 | |
| 白银合计 | 17,559,167.17 | 32,982,562.23 | 87.84% | 6,596,512.45 | 8,214,177.94 | 24,768,384.29 | 3.01:1 | |
| 铂金合计 | 10,495.65 | 5,051.56 | -51.87% | 1,010.31 | 3,150.00 | 1,901.56 | 1.66:1 | |
| 总计 | 65,643,563.08 | 110,182,050.44 | 67.85% | 22,036,410.09 | 62,899,386.98 | 47,282,663.47 | 1.33:1 | |

PGC30g一周行情

| 日期 | 开盘价 | 最高价 | 最低价 | 收盘价 | 涨跌 | 涨跌幅 | 加权平均价 | 成交量 | 成交额 |
|-----|--------|--------|--------|--------|-------|--------|--------|------|------------|
| 8/5 | 327.00 | 330.00 | 315.00 | 324.50 | 1.19 | 0.37% | 324.50 | 0.24 | 77,880.00 |
| 8/6 | 335.00 | 335.00 | 335.00 | 335.00 | 10.50 | 3.24% | 335.00 | 0.24 | 80,400.00 |
| 8/7 | 333.00 | 333.00 | 333.00 | 333.00 | -2.00 | -0.60% | 333.00 | 0.06 | 19,980.00 |
| 8/8 | 344.00 | 348.00 | 344.00 | 346.98 | 13.98 | 4.20% | 346.48 | 0.66 | 228,679.20 |
| 8/9 | 343.00 | 344.00 | 343.00 | 343.66 | -3.32 | -0.01 | 343.50 | 0.48 | 164,880.00 |
| 一周 | 327.00 | 348.00 | 315.00 | 343.66 | 20.35 | 6.29% | 340.36 | 1.68 | 571,819.20 |

iAu99.99一周行情

| 日期 | 开盘价 | 最高价 | 最低价 | 收盘价 | 涨跌 | 涨跌幅 | 加权平均价 | 成交量 | 成交额 |
|-----|--------|--------|--------|--------|-------|-------|--------|-----------|------------------|
| 8/5 | 319.00 | 330.99 | 319.00 | 330.89 | 9.99 | 3.11% | 330.62 | 8,998.56 | 2,975,182,042.20 |
| 8/6 | 331.50 | 336.00 | 331.40 | 332.50 | 1.61 | 0.49% | 332.52 | 4,317.08 | 1,435,543,522.20 |
| 8/7 | 331.00 | 338.87 | 331.00 | 337.55 | 5.05 | 1.52% | 337.42 | 4,323.54 | 1,458,853,459.60 |
| 8/8 | 340.50 | 342.67 | 339.50 | 340.99 | 3.44 | 1.02% | 341.06 | 53.74 | 18,328,638.80 |
| 8/9 | 340.00 | 342.75 | 340.00 | 341.77 | 0.78 | 0.23% | 341.76 | 104.22 | 35,618,745.00 |
| 一周 | 319.00 | 342.75 | 319.00 | 341.77 | 20.87 | 6.50% | 332.84 | 17,797.14 | 5,923,526,407.80 |

Au(T+D)一周行情

| 日期 | 开盘价 | 最高价 | 最低价 | 收盘价 | 涨跌 | 涨跌幅 | 加权平均价 | 成交量 | 成交额 | 持仓 |
|-----|--------|--------|--------|--------|-------|-------|--------|------------|--------------------|---------|
| 8/5 | 322.74 | 332.56 | 321.00 | 332.08 | 12.40 | 3.88% | 327.40 | 230,874.00 | 75,588,561,840.00 | 332,416 |
| 8/6 | 333.50 | 336.90 | 331.87 | 333.14 | 5.74 | 1.75% | 334.55 | 175,384.00 | 58,674,949,680.00 | 322,220 |
| 8/7 | 332.91 | 340.43 | 332.91 | 339.92 | 5.37 | 1.61% | 337.81 | 153,466.00 | 51,842,910,460.00 | 319,388 |
| 8/8 | 342.01 | 346.44 | 340.30 | 342.20 | 4.39 | 1.30% | 343.17 | 192,852.00 | 66,181,832,800.00 | 307,344 |
| 8/9 | 342.50 | 344.99 | 340.30 | 343.40 | 0.23 | 0.07% | 342.91 | 119,172.00 | 40,865,292,660.00 | 296,414 |
| 一周 | 322.74 | 346.44 | 321.00 | 343.40 | 23.72 | 7.42% | 336.28 | 871,748.00 | 293,153,547,440.00 | 296,414 |

mAu(T+D)一周行情

| 日期 | 开盘价 | 最高价 | 最低价 | 收盘价 | 涨跌 | 涨跌幅 | 加权平均价 | 成交量 | 成交额 | 持仓 |
|-----|--------|--------|--------|--------|-------|-------|--------|------------|-------------------|---------|
| 8/5 | 322.61 | 332.99 | 321.15 | 332.08 | 12.44 | 3.89% | 327.41 | 32,063.20 | 10,497,970,254.00 | 775,702 |
| 8/6 | 333.60 | 338.55 | 332.00 | 333.48 | 6.07 | 1.85% | 334.63 | 27,756.00 | 9,288,001,308.00 | 749,750 |
| 8/7 | 333.09 | 340.49 | 332.81 | 340.19 | 5.56 | 1.66% | 337.80 | 24,471.60 | 8,266,733,480.00 | 725,498 |
| 8/8 | 342.20 | 346.76 | 340.65 | 342.47 | 4.67 | 1.38% | 343.46 | 30,976.40 | 10,639,242,114.00 | 711,478 |
| 8/9 | 342.95 | 345.00 | 340.55 | 343.46 | 0.00 | 0.00% | 343.14 | 14,871.20 | 5,102,993,418.00 | 699,690 |
| 一周 | 322.61 | 346.76 | 321.15 | 343.46 | 23.82 | 7.45% | 336.53 | 130,138.40 | 43,794,940,574.00 | 699,690 |

Ag(T+D)一周行情

| 日期 | 开盘价 | 最高价 | 最低价 | 收盘价 | 涨跌 | 涨跌幅 | 加权平均价 | 成交量 | 成交额 | 持仓 |
|-----|---------|---------|---------|---------|--------|--------|---------|---------------|--------------------|------------|
| 8/5 | 3874.00 | 4029.00 | 3840.00 | 4009.00 | 152.00 | 3.94% | 3940.00 | 20,215,646.00 | 79,657,156,330.00 | 12,459,494 |
| 8/6 | 4016.00 | 4033.00 | 3955.00 | 3991.00 | 51.00 | 1.29% | 4003.00 | 14,820,684.00 | 59,340,122,558.00 | 12,452,250 |
| 8/7 | 3989.00 | 4095.00 | 3984.00 | 4073.00 | 70.00 | 1.75% | 4054.00 | 13,749,166.00 | 55,746,957,206.00 | 12,340,720 |
| 8/8 | 4141.00 | 4189.00 | 4111.00 | 4160.00 | 106.00 | 2.61% | 4155.00 | 18,592,794.00 | 77,259,465,126.00 | 11,920,792 |
| 8/9 | 4161.00 | 4178.00 | 4111.00 | 4142.00 | -13.00 | -0.31% | 4146.00 | 13,942,522.00 | 57,818,296,784.00 | 11,669,996 |
| 一周 | 3874.00 | 4189.00 | 3840.00 | 4142.00 | 285.00 | 7.39% | 4055.81 | 81,320,812.00 | 329,821,998,004.00 | 11,669,996 |

SHAU一周行情

| 日期 | 早盘基准价 | 午盘基准价 |
|-----|--------|--------|
| 8/5 | 329.92 | 332.54 |
| 8/6 | 335.15 | 334.20 |
| 8/7 | 339.13 | 339.49 |
| 8/8 | 342.17 | 343.57 |
| 8/9 | 344.04 | 344.06 |

黄金交易量前十名

单位：千克

| 序号 | 会员买卖总量前十名 | | | 买入量前十名 | | | 卖出量前十名 | | |
|----|--------------|--------------|--------|--------------|------------|--------|--------------|------------|--------|
| | 会员简称 | 买卖总量 | 比重 | 会员简称 | 买入量 | 比重 | 会员简称 | 卖出量 | 比重 |
| 1 | 浦发银行 | 440,243.30 | 19.04% | 浦发银行 | 204,053.98 | 17.65% | 浦发银行 | 236,189.32 | 20.43% |
| 2 | 招商银行 | 230,982.94 | 9.99% | 招商银行 | 115,350.73 | 9.98% | 招商银行 | 115,632.21 | 10.00% |
| 3 | 平安银行 | 171,405.06 | 7.41% | 平安银行 | 90,291.89 | 7.81% | 平安银行 | 81,113.17 | 7.02% |
| 4 | 宁波银行 | 113,299.28 | 4.90% | 工商银行 | 56,585.36 | 4.89% | 宁波银行 | 57,317.25 | 4.96% |
| 5 | 工商银行 | 106,603.59 | 4.61% | 宁波银行 | 55,982.03 | 4.84% | 兴业银行 | 50,901.11 | 4.40% |
| 6 | 交通银行 | 101,622.85 | 4.39% | 交通银行 | 50,742.66 | 4.39% | 交通银行 | 50,880.19 | 4.40% |
| 7 | Jump Trading | 96,154.60 | 4.16% | Jump Trading | 48,077.80 | 4.16% | 工商银行 | 50,018.23 | 4.33% |
| 8 | 兴业银行 | 94,596.66 | 4.09% | 兴业银行 | 43,695.55 | 3.78% | Jump Trading | 48,076.80 | 4.16% |
| 9 | 中国银行 | 89,297.12 | 3.86% | 中国银行 | 42,918.98 | 3.71% | 中国银行 | 46,378.14 | 4.01% |
| 10 | 招行上海分行 | 66,126.00 | 2.86% | 招行上海分行 | 33,063.00 | 2.86% | 招行上海分行 | 33,063.00 | 2.86% |
| | 合计 | 1,510,331.40 | 65.31% | | 740,761.98 | 64.07% | | 769,569.42 | 66.56% |

白银交易量前十名

单位：千克

| 序号 | 会员买卖总量前十名 | | | 买入量前十名 | | | 卖出量前十名 | | |
|----|--------------|---------------|--------|--------------|---------------|--------|--------------|---------------|--------|
| | 会员简称 | 买卖总量 | 比重 | 会员简称 | 买入量 | 比重 | 会员简称 | 卖出量 | 比重 |
| 1 | 浦发银行 | 11,174,998.00 | 13.74% | 浦发银行 | 5,491,892.00 | 13.51% | 浦发银行 | 5,683,106.00 | 13.98% |
| 2 | 工商银行 | 10,812,927.00 | 13.30% | 工商银行 | 5,405,571.00 | 13.29% | 工商银行 | 5,407,356.00 | 13.30% |
| 3 | Jump Trading | 10,373,790.00 | 12.76% | Jump Trading | 5,187,206.00 | 12.76% | Jump Trading | 5,186,584.00 | 12.76% |
| 4 | 中国银行 | 3,955,144.00 | 4.86% | 中国银行 | 1,985,371.00 | 4.88% | 中国银行 | 1,969,773.00 | 4.84% |
| 5 | 上海仟家信 | 3,879,590.00 | 4.77% | 上海仟家信 | 1,939,250.00 | 4.77% | 上海仟家信 | 1,940,340.00 | 4.77% |
| 6 | 山东恒邦 | 3,709,362.00 | 4.56% | 山东恒邦 | 1,874,693.00 | 4.61% | 山东恒邦 | 1,834,669.00 | 4.51% |
| 7 | 招金集团 | 3,598,784.00 | 4.43% | 招金集团 | 1,843,497.00 | 4.53% | 招金集团 | 1,755,287.00 | 4.32% |
| 8 | 平安银行 | 3,486,572.00 | 4.29% | 平安银行 | 1,810,099.00 | 4.45% | 平安银行 | 1,676,473.00 | 4.12% |
| 9 | 深圳金融 | 3,263,256.00 | 4.01% | 金创黄金 | 1,672,475.00 | 4.11% | 深圳金融 | 1,608,301.00 | 3.96% |
| 10 | 金创黄金 | 3,174,423.00 | 3.90% | 深圳金融 | 1,654,955.00 | 4.07% | 金创黄金 | 1,501,948.00 | 3.69% |
| | 合计 | 57,428,846.00 | 70.62% | | 28,865,009.00 | 70.99% | | 28,563,837.00 | 70.25% |

铂金交易量前十名

单位：千克

| 序号 | 会员买入量前十名 | | | 自营买入量前十名 | | | 代理买入量前十名 | | |
|----|----------|-------|--------|----------|-------|---------|----------|-------|---------|
| | 会员简称 | 买入量 | 比重 | 会员简称 | 自营量 | 比重 | 会员简称 | 代理量 | 比重 |
| 1 | 周大福珠宝 | 35.00 | 27.78% | 深圳意大隆 | 12.00 | 38.71% | 周大福珠宝 | 32.00 | 33.68% |
| 2 | 广东粤宝 | 25.00 | 19.84% | 贵研金属 | 5.00 | 16.13% | 广东粤宝 | 25.00 | 26.32% |
| 3 | 山东恒邦 | 15.00 | 11.90% | 豫园珠宝 | 5.00 | 16.13% | 山东恒邦 | 15.00 | 15.79% |
| 4 | 深圳翠绿 | 13.00 | 10.32% | 浙江明牌 | 3.00 | 9.68% | 深圳翠绿 | 13.00 | 13.68% |
| 5 | 深圳意大隆 | 12.00 | 9.52% | 老凤祥珠宝 | 3.00 | 9.68% | 中国银行 | 3.00 | 3.16% |
| 6 | 贵研金属 | 5.00 | 3.97% | 周大福珠宝 | 3.00 | 9.68% | 老庙黄金 | 3.00 | 3.16% |
| 7 | 豫园珠宝 | 5.00 | 3.97% | | | | 深圳百爵 | 3.00 | 3.16% |
| 8 | 老凤祥珠宝 | 3.00 | 2.38% | | | | 工商银行 | 1.00 | 1.05% |
| 9 | 深圳百爵 | 3.00 | 2.38% | | | | | | |
| 10 | 老庙黄金 | 3.00 | 2.38% | | | | | | |
| | 合计 | 119 | 94.44% | | 31 | 100.00% | | 95 | 100.00% |

黄金代理成交量前十名

黄金自营成交量前十名

单位：千克

| 序号 | 会员简称 | 代理量 | 占代理总量% | 会员简称 | 自营量 | 占自营总量% |
|----|--------|------------|--------|--------------|--------------|--------|
| 1 | 浦发银行 | 106,971.69 | 15.95% | 浦发银行 | 333,271.61 | 20.30% |
| 2 | 工商银行 | 96,933.30 | 14.46% | 招商银行 | 221,152.00 | 13.47% |
| 3 | 上海仟家信 | 60,960.50 | 9.09% | 平安银行 | 120,060.62 | 7.31% |
| 4 | 平安银行 | 51,344.44 | 7.66% | 宁波银行 | 112,965.78 | 6.88% |
| 5 | 中国银行 | 45,797.05 | 6.83% | Jump Trading | 96,154.60 | 5.86% |
| 6 | 招金集团 | 39,672.72 | 5.92% | 交通银行 | 93,975.80 | 5.72% |
| 7 | 深圳金融 | 26,540.97 | 3.96% | 兴业银行 | 84,012.72 | 5.12% |
| 8 | 金创黄金 | 21,947.04 | 3.27% | 招行上海分行 | 66,126.00 | 4.03% |
| 9 | 深圳华茂黄金 | 15,606.40 | 2.33% | 大华银行 | 49,579.18 | 3.02% |
| 10 | 山东恒邦 | 12,516.09 | 1.87% | 浙商银行 | 43,945.00 | 2.68% |
| 合计 | | 478,290.20 | 71.34% | | 1,221,243.31 | 74.38% |

白银代理成交量前十名

| 序号 | 会员简称 | 代理量 | 占代理总量% |
|----|-------|---------------|--------|
| 1 | 工商银行 | 10,812,927.00 | 17.71% |
| 2 | 浦发银行 | 9,780,807.00 | 16.02% |
| 3 | 中国银行 | 3,937,197.00 | 6.45% |
| 4 | 上海仟家信 | 3,879,590.00 | 6.35% |
| 5 | 山东恒邦 | 3,707,362.00 | 6.07% |
| 6 | 招金集团 | 3,598,784.00 | 5.89% |
| 7 | 深圳金融 | 3,263,256.00 | 5.34% |
| 8 | 金创黄金 | 3,174,423.00 | 5.20% |
| 9 | 平安银行 | 2,240,255.00 | 3.67% |
| 10 | 建设银行 | 2,068,377.00 | 3.39% |
| 合计 | | 46,462,978.00 | 76.09% |

交割情况表

单位：千克

| | 黄金 | 白银 |
|-------|---------------|----------------|
| 本周交割量 | 209,856.78 | 2,652,810.00 |
| 本周成交量 | 1,119,738.18 | 81,321,712.00 |
| 本周交割比 | 18.74% | 3.26% |
| 累计交割量 | 7,549,123.92 | 24,626,310.00 |
| 累计成交量 | 17,728,072.12 | 667,303,180.00 |
| 累计交割比 | 42.58% | 3.69% |

上海黄金交易所指定仓库库存周报

单位：千克

| 交割品种 | 上周库存 | 本周增减 | 本周库存 |
|------|--------------|-----------|--------------|
| 白银 | 3,191,280.00 | 24,165.00 | 3,215,445.00 |

国际金价比较图

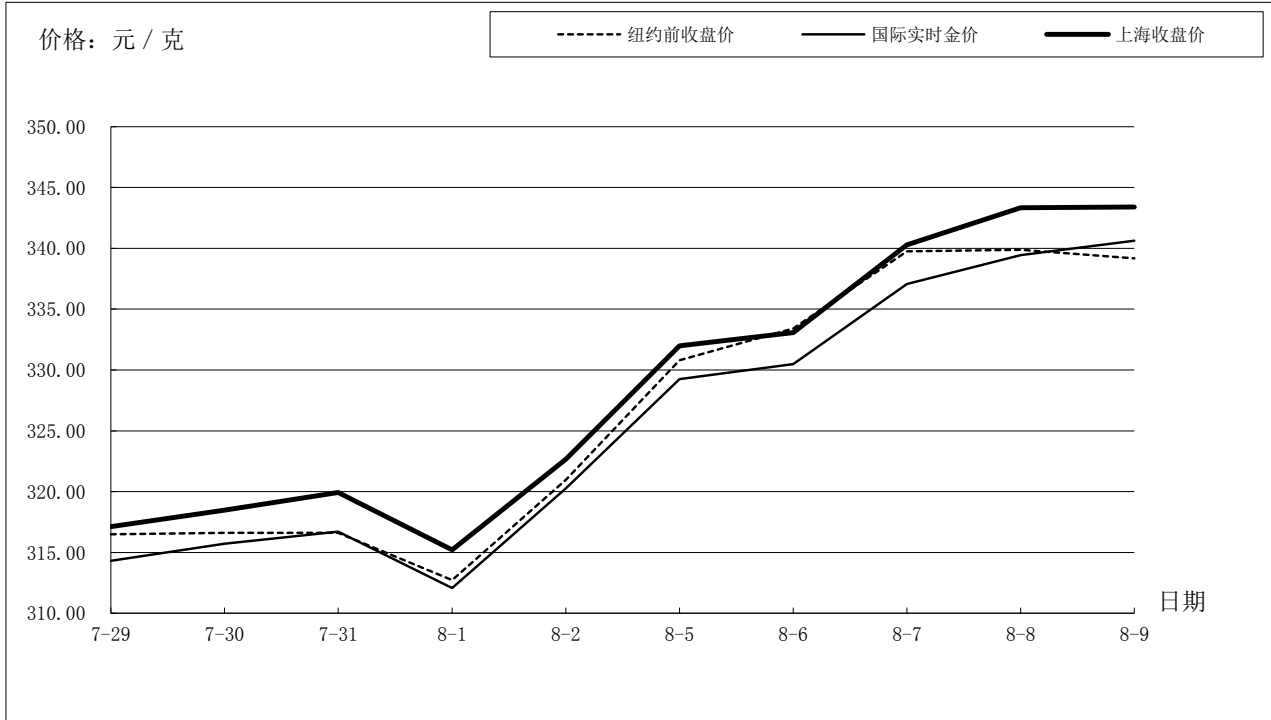

单位：元 / 克

| 日期 | 纽约前收盘价 | 国际实时金价 | 上海收盘价 | 上海-国际 |
|------|--------|--------|--------|-------|
| 7-29 | 316.50 | 314.32 | 317.13 | 2.81 |
| 7-30 | 316.60 | 315.73 | 318.47 | 2.74 |
| 7-31 | 316.62 | 316.72 | 319.94 | 3.22 |
| 8-1 | 312.72 | 312.07 | 315.21 | 3.14 |
| 8-2 | 320.98 | 320.27 | 322.67 | 2.40 |
| 8-5 | 330.80 | 329.24 | 331.99 | 2.75 |
| 8-6 | 333.42 | 330.49 | 333.07 | 2.58 |
| 8-7 | 339.77 | 337.07 | 340.30 | 3.23 |
| 8-8 | 339.88 | 339.45 | 343.33 | 3.88 |
| 8-9 | 339.17 | 340.63 | 343.40 | 2.77 |

国际铂金价格比较图

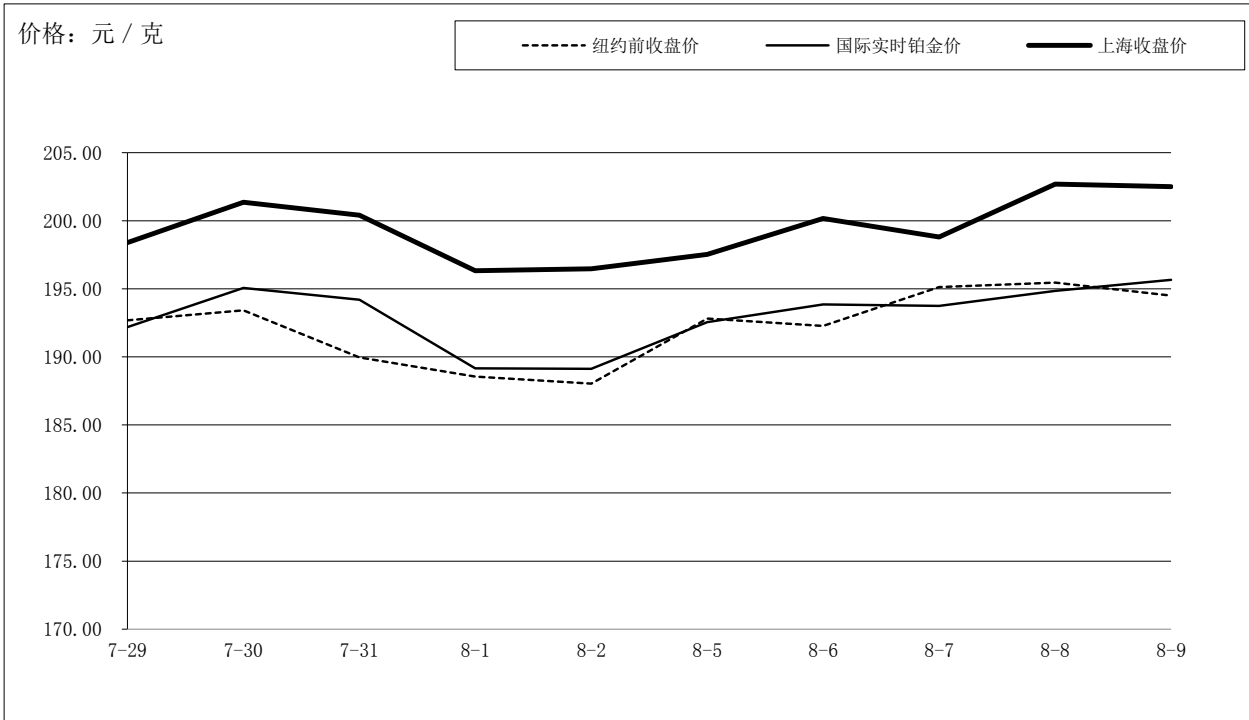

单位：元 / 克

| 日期 | 纽约前收盘价 | 国际实时铂金价 | 上海收盘价 | 上海-国际 |
|------|--------|---------|--------|-------|
| 7-29 | 192.69 | 192.19 | 198.40 | 6.21 |
| 7-30 | 193.42 | 195.06 | 201.35 | 6.29 |
| 7-31 | 189.97 | 194.19 | 200.40 | 6.21 |
| 8-1 | 188.56 | 189.16 | 196.33 | 7.17 |
| 8-2 | 188.04 | 189.12 | 196.48 | 7.36 |
| 8-5 | 192.82 | 192.55 | 197.53 | 4.98 |
| 8-6 | 192.27 | 193.85 | 200.17 | 6.32 |
| 8-7 | 195.14 | 193.75 | 198.81 | 5.06 |
| 8-8 | 195.45 | 194.85 | 202.69 | 7.84 |
| 8-9 | 194.50 | 195.66 | 202.50 | 6.84 |

国际白银价格比较图

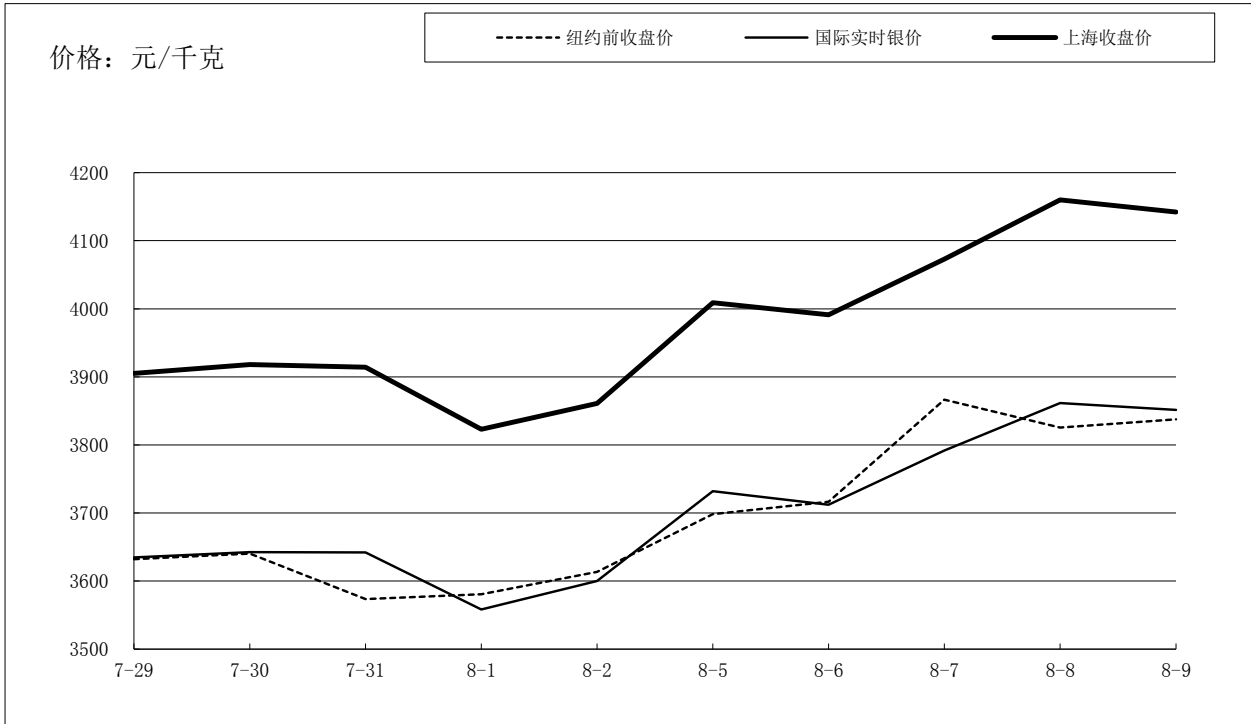

单位：元 / 千克

| 日期 | 纽约前收盘价 | 国际实时银价 | 上海收盘价 | 上海-国际 |
|------|--------|--------|-------|--------|
| 7-29 | 3632 | 3635 | 3,905 | 270.46 |
| 7-30 | 3640 | 3642 | 3,918 | 275.65 |
| 7-31 | 3574 | 3642 | 3,914 | 271.82 |
| 8-1 | 3580 | 3558 | 3,823 | 264.74 |
| 8-2 | 3613 | 3600 | 3,861 | 260.89 |
| 8-5 | 3698 | 3732 | 4,009 | 276.94 |
| 8-6 | 3717 | 3712 | 3,991 | 279.01 |
| 8-7 | 3867 | 3792 | 4,073 | 281.19 |
| 8-8 | 3825 | 3862 | 4,160 | 298.47 |
| 8-9 | 3838 | 3851 | 4,142 | 290.62 |